

CHORLEY BOROUGH COUNCIL
TOWN AND COUNTRY PLANNING ACT 1990

12 NOV 2009

THIS IS THE PLAN REFERRED TO IN
APPLICATION No. 09/107

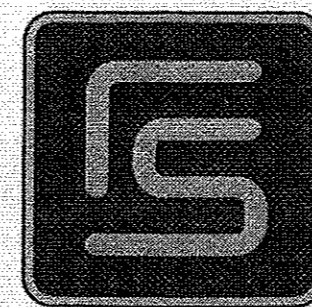
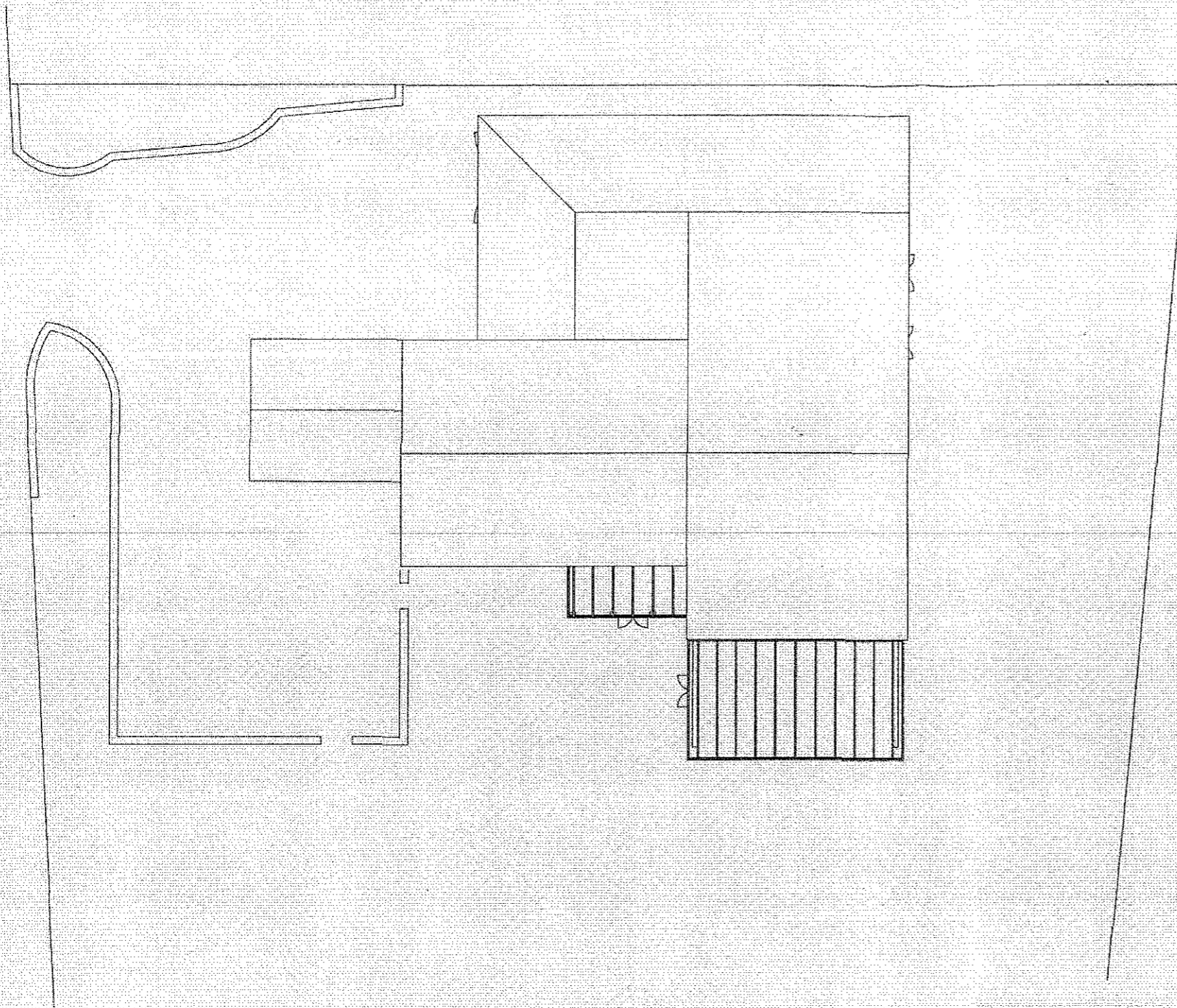

FletcherSmith
ARCHITECTS

CLIENT
Mr & Mrs M Catterall

PROJECT
Woodcock Barn, Runshaw Lane, Euxton

TITLE
Site Plan

SCALE	1:200
DATE	12/05/08
DRAWN BY	DC
DRAWING NUMBER	3137-14

11 Riverside Business Village, Navigation Way, Preston, PR2 3YP
t: 01772 723828 f: 01772 725467 e: mail@fletchersmith.net